

Know Your Note Names



Reproducible worksheets, stories, cross words, games
and flashcards to help your students learn
treble and bass clef note names.

SAMPLE



Veronica Harper
Themes & Variations

Index of Reproducibles

Treble Clef

Worksheets.....	3 - 14
Stories.....	15 - 19
Crossword Puzzles.....	20 - 25
Ledger Lines.....	26 - 30

Bass Clef

Worksheets.....	31 - 35
Stories.....	36 - 39
Crossword Puzzles.....	40 - 43
Ledger Lines.....	44 - 47
Treble and Bass Clef Review ..	48
Note Name Flashcards.....	49 - 53
Answer Key.....	54 - 56

The teacher is given permission to copy these pages for the students in one school.

* To receive bonus worksheets that were not included in this publication visit www.musicplay.ca for free downloads.

* Instructional Powerpoints for this publication are available to purchase from www.musicplay.ca



Themes & Variations

Box 25109 Deer Park PO, Red Deer, Alberta, T4R 2M2
Email: tvinfo@telus.net Phone or Fax: 403-342-9456
Toll Free Phone and Fax: 1-888-K6 Choir (1-888-562-4647)

Web Site: www.musicplay.ca

Printed in Canada Copyright ©2007 Themes & Variations

Cover design by www.mariabellimages.com

Editing and proofreading by Denise Gagne

ISBN Number: 1-897099-25-8



How Notes are Named in the Treble Clef

Name: _____ Class: _____

The Staff: Music is written on a five line staff. Notes can be placed on lines or in spaces. The lines and spaces are numbered from the bottom to the top. At the beginning of a staff a clef is given. The **treble clef** circles the note G, and is used for treble, or higher notes.

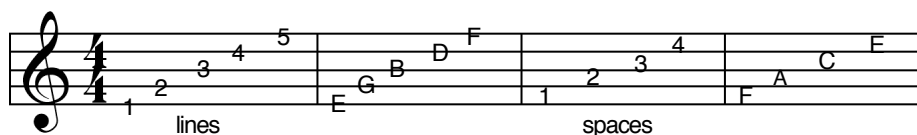

Write the letter name of the notes found on the lines. Use capital letters.

1.

2.

3.

Write the letter name of the notes found in the spaces. Use capital letters.

4.

5.

6.



Writing Notes on the Music Staff

Name: _____ Class: _____

Write the following notes on the music staff using whole notes. If a note can be written in two places, write one note above the other.

1.  _____
C D E F G A B

2.  _____
G E F B D A

3.  _____
B D E A C F G

4.  _____
E C D A E G A

5.  _____
C B G E G A B

Spell the following words using whole notes on the music staff below:



6.  _____
D A D C A B A G E B A D

Music Riddle 1

What instrument can you carry around in your ear? _____



Note Name Match 1

Name: _____ Class: _____

To do: Write the words that each set of notes spell. Then draw a line from the word to the matching picture.

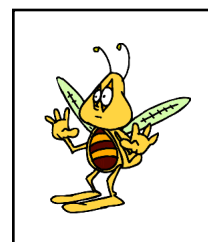
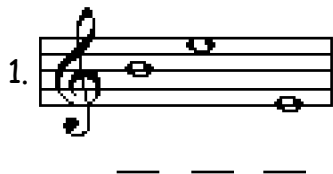

Spell the following words on the music staff using whole notes:

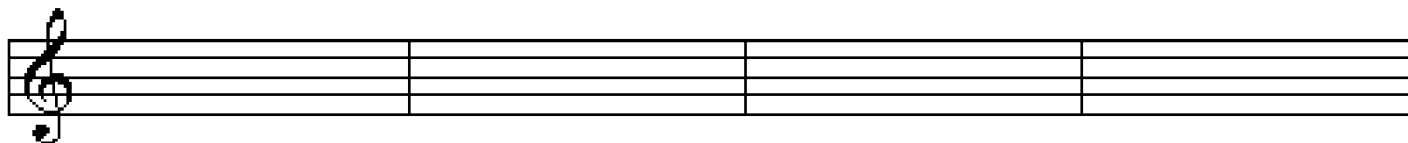

8. B A D E

9. D E A F

10. E D G E

11. F A C E



12. D E E D

13. F A D E

14. F E E D

15. B A D



Words in the Treble Clef

Name: _____ Class: _____

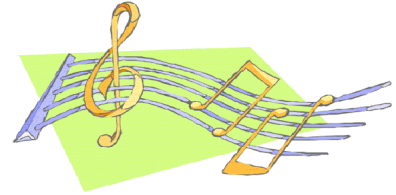

To do: Write the words that each set of whole notes spell.







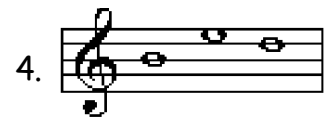













To do: Using whole notes, spell each word on the music staff.

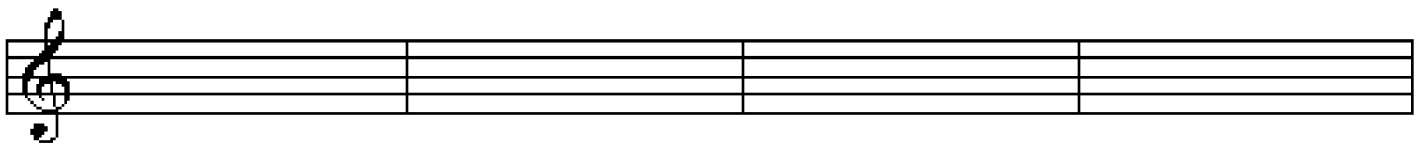

11. B E

12. B A D G E

13. A D A G E

14. B E E



15. C E D E

16. G A G E

17. F E D

18. B E A D



Name Notes With Different Rhythms



Name: _____ Class: _____

To do: Name each note on the line underneath. Use capital letters.









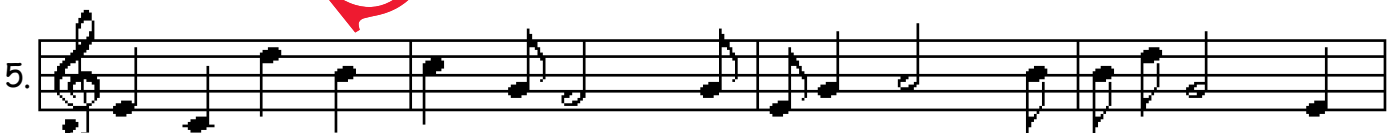



Bonus Section

Name these notes in the **bass** clef. Use capital letters.

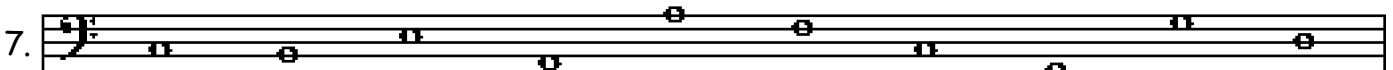

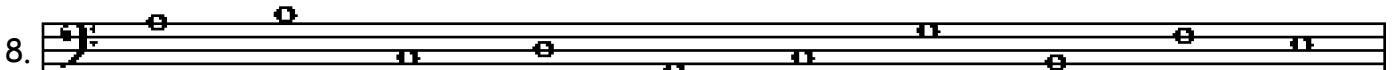



The Little Bee

Name: _____ Class: _____

To do: Write the name of each note on the line underneath it. Each set of notes will spell a word which can be read in the story.



There was once just a little  of a  named

 who lived in a . He would swarm around the cafe

looking for anything good to eat. He would help himself to anything he wanted

and sometimes took a  of honey if no one was looking. He would

 with the customers and made many friends. As the little bee began

to , he started to feel like he was living in a . So

one day he  his friends goodbye and left as the light in the sky

began to .



Words Using Ledger Lines in the Treble Clef

Name: _____ Class: _____



To do: Write the words that each set of whole notes spell.



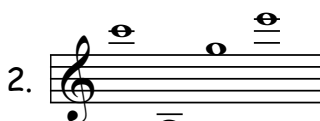

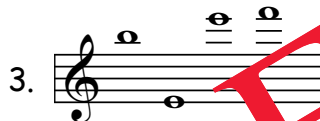















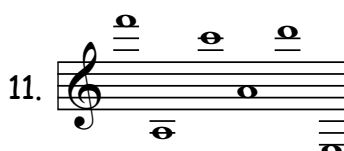



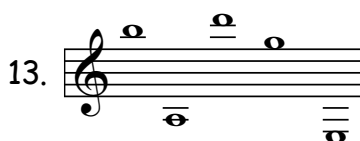









How Notes Are Named in the Bass Clef

Name: _____ Class: _____

Reminder: The lines in the bass clef are G B D F A.

Name the following notes found on lines:



Reminder: The spaces in the bass clef are A C E G.

Name these notes found in spaces:

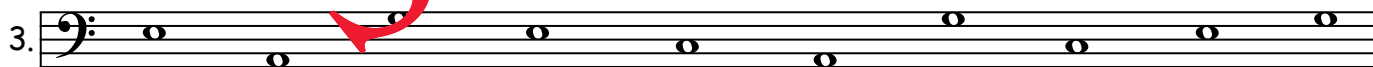

Name these notes found on lines and in spaces:

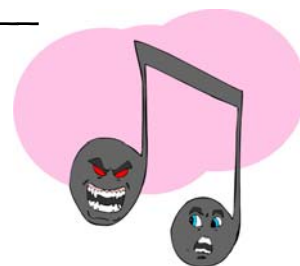
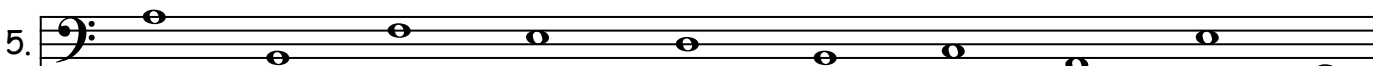

Music Riddle 3

Why was no one able to find the famous composer? _____

♭: Note Name Crossword Puzzle 4-B

Name: _____ Class: _____

To do: Fill in all the blank lines underneath each set of notes to spell a word. Then write the words in the puzzle.



Across:

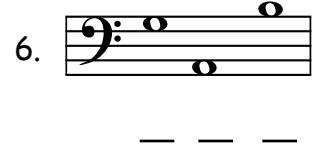
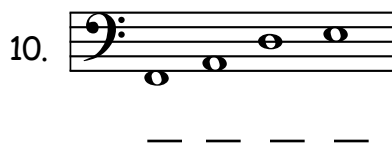
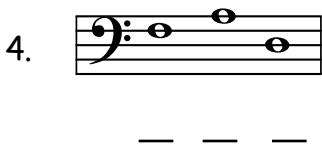
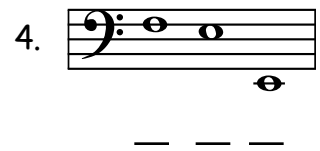
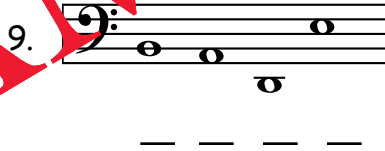
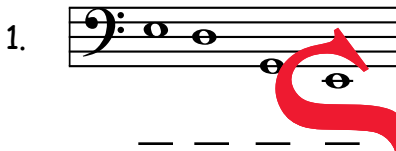

Down:

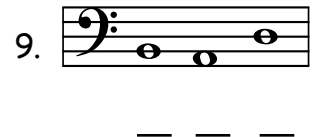
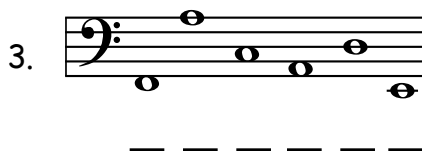
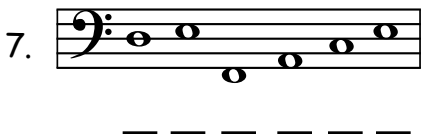
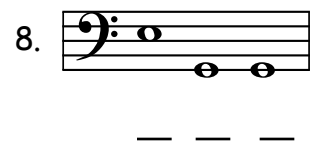
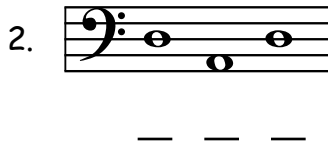
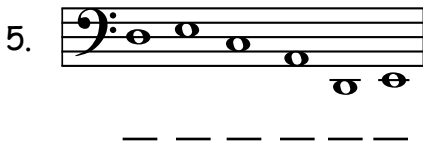

Note Speller in the Bass Clef Using Ledger Lines

Name: _____

Class: _____



To do: Write the words that each set of whole notes spell:







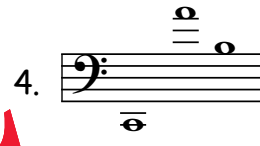

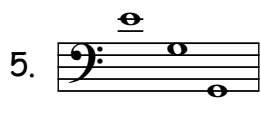





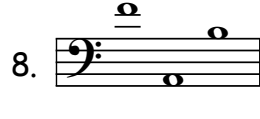

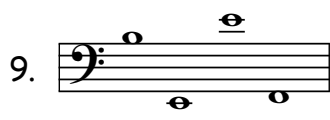



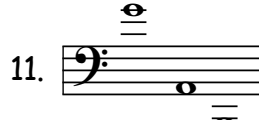



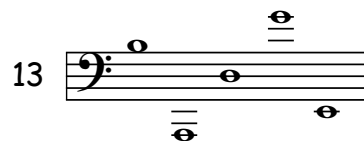



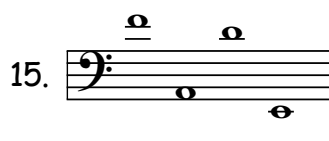





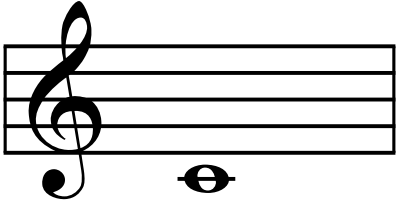
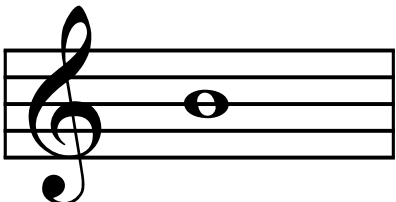
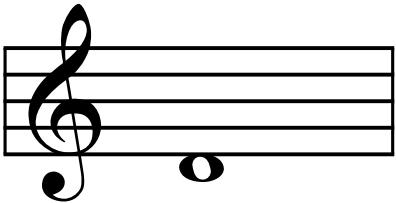

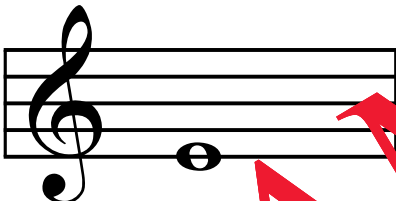
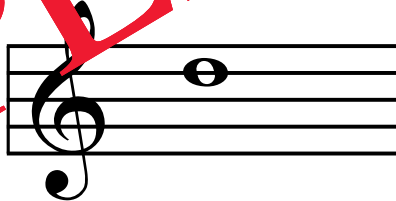
SAMPLE

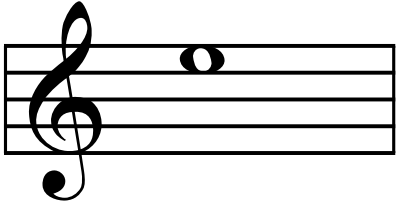
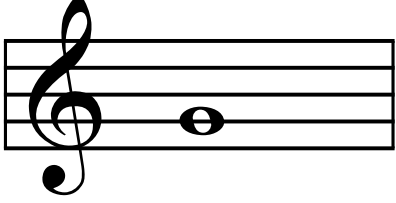
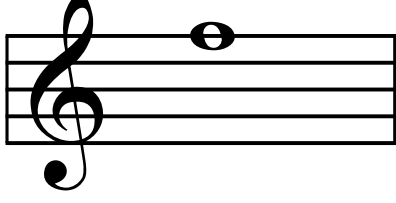
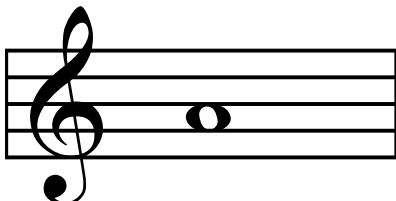
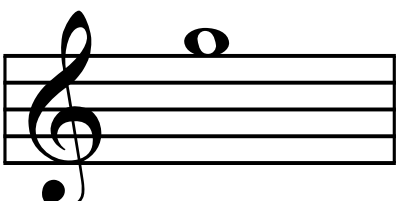

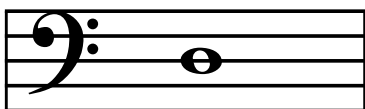

D

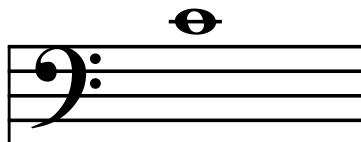

C

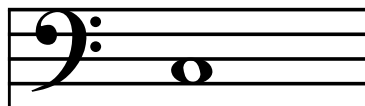

C



B

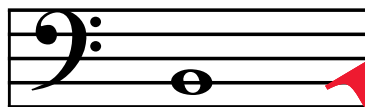

B

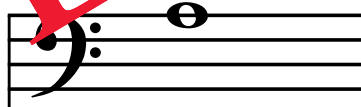

A



A

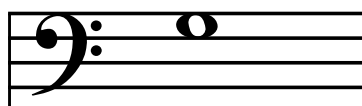

G



G

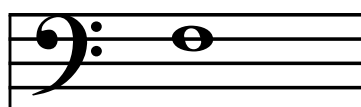

F

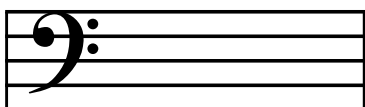

F

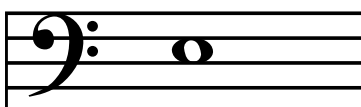

E

SAMPLE